

# PLAT OF SURVEY

BEING LOCATED IN THE NORTHEAST 1/4 OF SECTION 3, TOWN 7 NORTH, RANGE 2 EAST, SUPERIOR TOWNSHIP, WILLIAMS COUNTY, OHIO.

REFERENCE SURVEYS:  
Vol. 10R Pg. 186

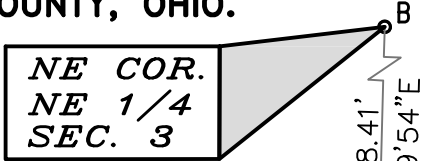

LINE TABLE		
LINE	BEARING	DISTANCE
L1	N01°29'54"E	45.00'
L2	S01°29'54"W	45.00'

(BYERS: VOL 272 PG 375, VOL 274 PG 630)

(MAUMEE STONE COMPANY: VOL 242 PG 283)

E. LINE, SECTION 3

(BEARD: VOL 269 PG 675)

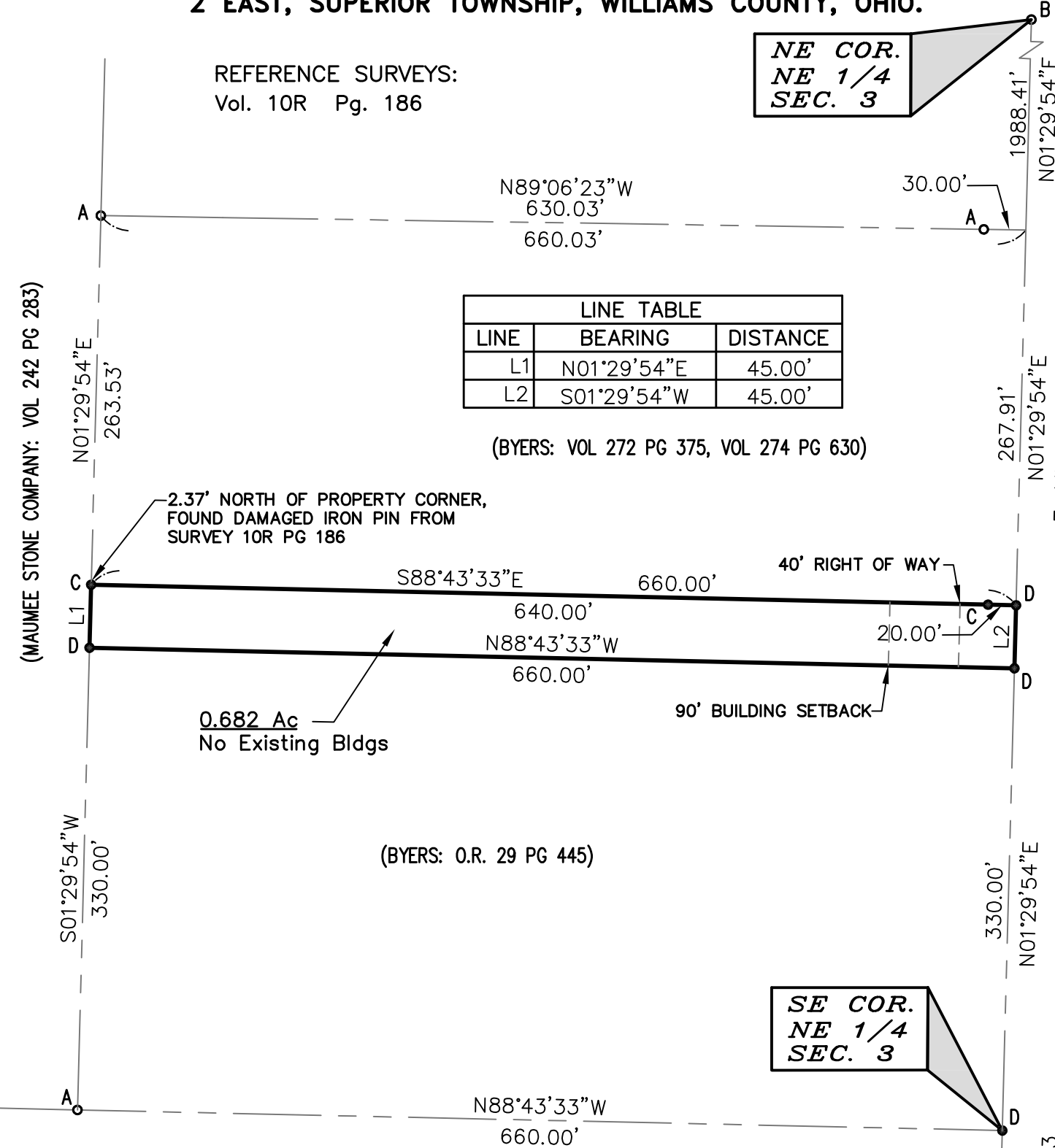

0.682 Ac  
No Existing Bldgs

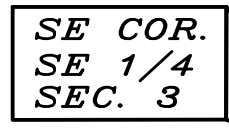
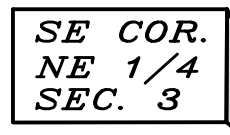

## LEGEND

- A ○ = FOUND IRON PIN OR PIPE
- B ○ = FOUND MAG NAIL
- C ● = SET CAPPED IRON REBAR
- D ● = POINT ESTABLISHED

I DO HEREBY CERTIFY THAT I HAVE SURVEYED SAID PARCEL OF LAND AND THAT SAID PLAT OF SURVEY IS CORRECT TO THE BEST OF MY KNOWLEDGE AND BELIEF. DIMENSIONS ARE SHOWN IN FEET AND DECIMAL PARTS THEREOF. THIS PLAT OF SURVEY IS RECORDED IN VOLUME 26R PAGE 255 OF THE WILLIAMS COUNTY RECORD OF SURVEYS.

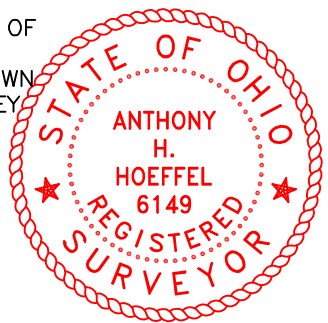

*Anthony H. Hoeffel*  
ANTHONY H. HOEFFEL  
REGISTERED  
SURVEYOR #6149

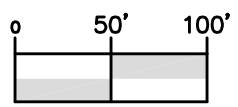

( IN FEET )  
1 inch = 100 ft.

DATE: 06-23-16